3” NST Products for the San Francisco Market

The Right Connection®

Double Clapper Siamese Connections

polished

Description	Part #
4” FNPT x (2) 3” FNST (back outlet)	DCS4030F
6” FNPT x (2) 3” FNST (back outlet)	DCS6030F
4” FNPT x (2) 3” FNST (bottom outlet)	90DCS4030F
6” FNPT x (2) 3” FNST (bottom outlet)	90DCS6030F

Storz Adapters

Description	Part #
4” Storz x 3” FNST aluminum	FSA4030F
5” Storz x 3” FNST aluminum	FSA5030F
4” Storz x 3” FNST swivel aluminum	SFSA4030F

Dixon

1 Dixon Square
Chestertown, MD 21620
ph: 877.963.4966
fx: 800.283.4966
dixonvalve.com

The Right Connection®

Caps

Description	Part #
3" NST aluminum	CAP300F-C
3" NST cast brass	FC300F
3" NST polished brass	FC300F-P
3" NST polished / chrome brass	FC300F-C

Brass FDC Plugs

Description	Part #
3" NST aluminum	PLUG300F-C
3" NST cast brass	FP300F
3" NST polished brass	FP300F-P
3" NST polished / chrome brass	FP300F-C

Concealed FDC

Description	Part #
4" FNPT x (2) 3" FNPT	4030REV90
5" FNPT x (2) 3" FNPT	90CREV5030
6" FNPT x (2) 3" FNPT	90CREV6030

Spring Check Snoots

Description	Part #
3" FNST x 3" FNPT polished chrome plated brass	CSSTF30F30T-C
3" FNST x 3" FNPT polished brass	CSSTF30F30T-P

The Right Connection®

Brass Double Male Hex Nipples

increaser

same size

reducer

Description	Part #
2-1/2 MNPT x 3" MNST	DMH2530F
2-1/2 MNST x 3" MNST	DMH25F30F
3" MNPT x 3" MNST	DMH3030F
3" MNPT x 3" MNST (domestic)	DMH3030F-D

Brass Swivel Adapters

female x female

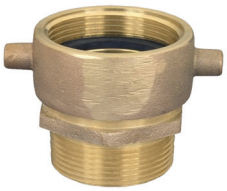
female x male

Description	Part #
3" FNST x 3" FNPT	SF300F
3" FNST x 3" FNPT (polished brass)	SF300F-P
3" FNST x 3" FNPT (polished crome)	SF300F-C
3" FNST x 3" MNPT	SM300F

Brass Hex Nipples

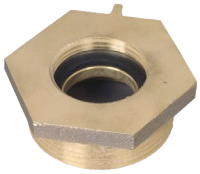
increaser

same size

reducer

Description	Part #
3-1/2" FNST x 2-1/2" MNST	FM30F25F
3" FNST x 2-1/2" MNPT	FM30F25T
3" FNST x 3" MNPT	FM30F30T
3" FNST x 3" MNPT (domestic)	FM30F30T-D
1-1/2" FNST x 3" MNST	FM15F30F
2-1/2" FNST x 3" MNST	FM25F30F
2-1/2" FNST x 3" MNST (domestic)	FM25F30F-D
3" FNST x 3" MNST	FM3030F

Brass Hydrant Adapters

increaser

same size

reducer

Description	Part #
2-1/2" FNST x 3" MNST	HA2530F
3" FNST x 1-1/2" MNST	HA3015F
3" FNST x 2-1/2" MNST	HA3025F

© 2023 DVCC • HOSECOV_1023